Istituto Zooprofilattico Sperimentale della Puglia e della Basilicata
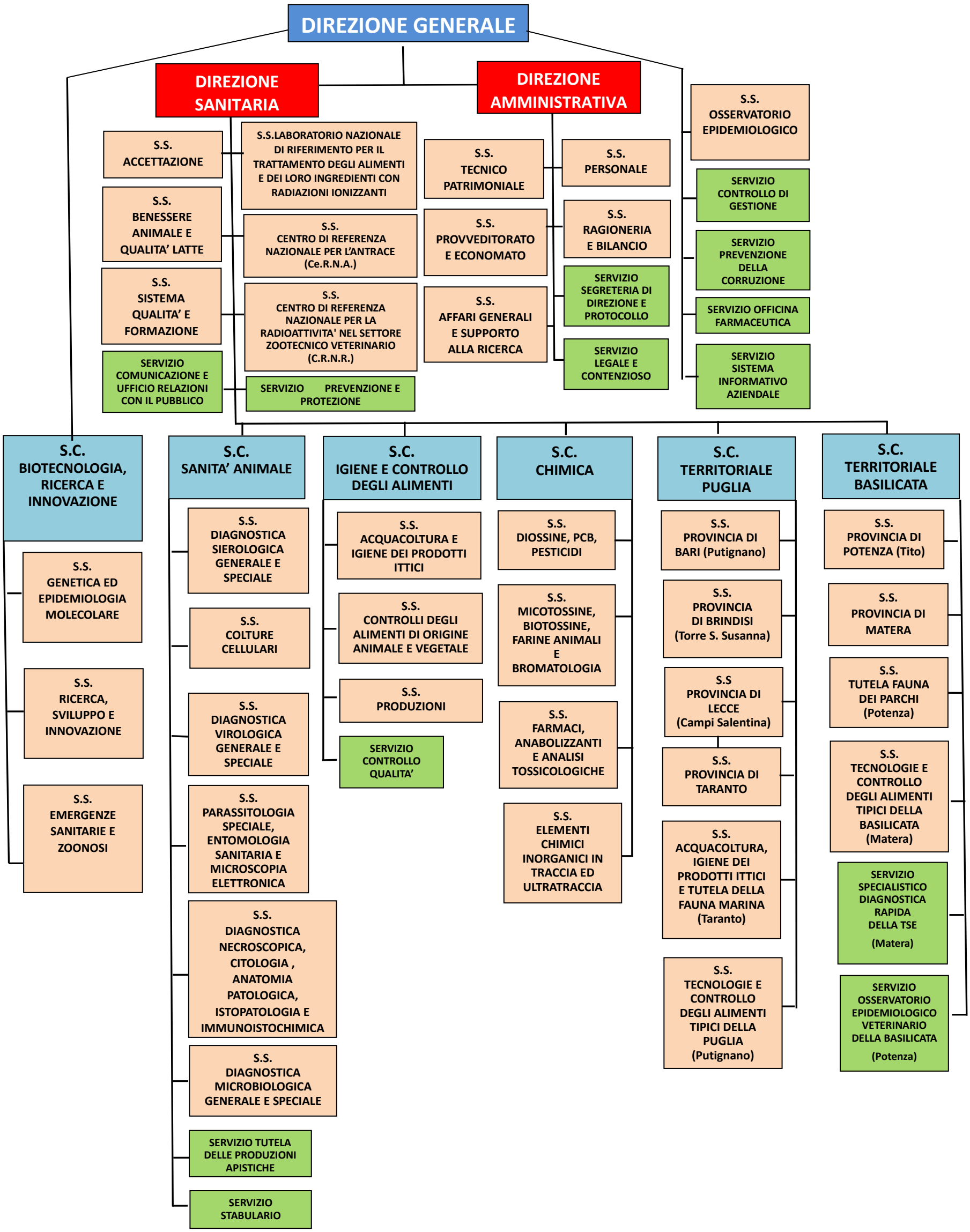
Allegato 1